

## Friday

### Welcome Centre (M)(U)(P)(E)

**Address:** 2 Greenhill Rd,  
Manchester,  
Cheetham Hill,  
M8 9LG  
**Tel:** 0161 833 0377  
**Appointment only:** 11am-  
2.30pm

### Bangladeshi Women's Organisation (E)(U)(B)

**Address:** 360 Dickenson  
Rd, Manchester  
M13 0NG  
**Tel:** 0161 257 3867/2122  
**Times:** 9am-3pm

### Somali Community (S)(E)

**Address:** Rusholme Health  
Centre  
Walmer Street  
Rusholme  
M14 5NP  
**Tel:** 0759 260 4378  
**Times:** 10am-12pm

### Eritrea Community Association (E)(T)

**Address:** Green Fish  
Resource,  
46-50 Oldham Street,  
M4 1LE  
**Tel:** 0753 827 4331  
**Times:** 10am-5pm

### Languages Spoken:

- ◆ Mandarin (M)
- ◆ Cantonese (C)
- ◆ Arabic (A)
- ◆ Bengali (B)
- ◆ Farsi (F)
- ◆ Polish (P)
- ◆ Urdu (U)
- ◆ Somali (S)
- ◆ English (E)
- ◆ French (Fr)
- ◆ Tigrigna (T)

## Lead organisation:

### Wai Yin Chinese Women Society



## Partners:

- ◆ MRSN - Manchester Refugee Support Network
- ◆ MC-UK - Muslim Communities UK
- ◆ Pakistani Resource Centre
- ◆ Manchester Bangladeshi Women's Organisation
- ◆ Eritrea Community
- ◆ Somali Community

## Supported by:

- ◆ Manchester City Council
- ◆ Macc
- ◆ Mosscafe
- ◆ BME Network

"All information is subject to change, please contact the relevant centre for details"



## 'We can do it'

### Benefity

Informacja i organizacje  
wspomagajace  
Kwiecien 2013 – Czerwiec 2013

Inne benefity ( JSA, IB,IS,CHB....)

Ulgi podatkowe  
Ulgi mieszkaniowe  
Zadluzenie, pieniadze i  
zwiekszenie przychodu



Manchester Bangladeshi  
Women Organisation

<http://tinyurl.com/we-can-do-it-2013>

## Monday

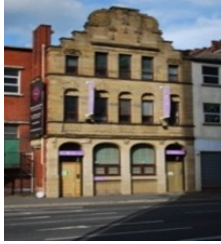

### Wai Yin Headquarters(C)(M)(E)

**Address:** 66-68 Swan Street,  
Manchester,  
M4 5JU  
**Tel:** 0161 833 0377  
**Appointment only:** 10.30am-  
12.30pm



### Sheung Lok Well Being Centre (E)(C)(M)

**Address:** Grosvenor Centre,  
Justin Close, Chorlton on  
Medlock, Manchester, M13 9UB  
**Tel:** 0161 272 7482  
**Appointment only:** 1pm-3.30pm



### MRSN\* Phoenix Mill (A)(T)(E)(F)

**Address:** Phoenix Mill, 20 Piercy  
Street, Manchester,  
M4 7HY  
**Tel:** 0161 202 8910  
**Times:** 10am-1pm



### MRSN\* Princess Rd (A)(E)(T)

**Address:** 129 Princess Road,  
Moss Side,  
M14 4RP  
**Times:** 10am-1pm



### MC-UK (E)(U)

**Address:** 680 Burnage Lane,  
Manchester,  
M19 1NA  
**Tel:** 0161 713 1892 1&3  
**Times:** 1pm-2.30pm



### Pakistani Resource Centre (E)(U)

**Address:** 13 Copson Street,  
Withington, Manchester,  
M20 3EH  
**Tel:** 0161 434 7800  
**Appointment only:** 10am-4pm

## Tuesday

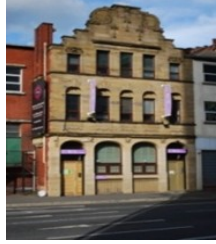

### Wai Yin Headquarters (C)(Fr)

**Address:** 66-68 Swan Street,  
Manchester,  
M4 5JU  
**Tel:** 0161 833 0377  
**Appointment only:** 2pm-3pm



### MRSN\* Princess Rd (A)(E)(T)

**Address:** 129 Princess Road,  
Moss Side,  
M14 4RP  
**Times:** 10am-1pm



### Pakistani Resource Centre (E)(U)

**Address:** 13 Copson Street,  
Withington, Manchester,  
M20 3EH  
**Tel:** 0161 434 7800  
**Appointment only:** 1.30pm-4pm



### Somali Community (E)(S)

**Address:** Eastland Home,  
Cornbrook House,  
217 Stockport Rd,  
M12 4DY  
**Tuesday 10am-12pm**



### Eritrea Community Association (E)(T)

**Address:** Green Fish Resource,  
46-50 Oldham Street,  
M4 1LE  
**Tel:** 0753 827 4331  
**Times:** 10am-5pm

## Wednesday



### Wai Yin Learning Centre (C)(E) (M)

**Address:** 81 Mosley Street,  
Manchester,  
M2 3LQ  
**Tel:** 0161 236 8510  
**Appointment only:** 11am-12.30pm



### MRSN\* Phoenix Mill (A)(E)

**Address:** Phoenix Mill,  
20 Piercy Street, Manchester,  
M4 7HY  
**Tel:** 0161 202 8910  
**Times:** 2-5pm



### Pakistani Resource (U)(E) Centre

**Address:** 13 Copson Street,  
Withington, Manchester,  
M20 3EH  
**Tel:** 0161 434 7800  
**Appointment only:** 10am-4pm

## Thursday

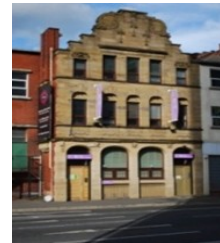

### Wai Yin Headquarters (C)(M)(E)

**Address:** 66-68 Swan Street,  
Manchester,  
M4 5JU  
**Tel:** 0161 833 0377  
**Appointment only:** 1.30pm-3pm



### Welcome Centre (E)(C)(U)(FR)(F)

**Address:** 2 Greenhill Rd,  
Manchester,  
Cheetham Hill,  
M8 9LG  
**Tel:** 0161 833 0377  
**Appointment only:** 10am-1pm