

H. M. LAND REGISTRY

NATIONAL GRID PLAN SJ 8695 SECTION D

~~LANCASHIRE~~

Scale 1/1250

COUNTY OF GREATER MANCHESTER

MANCHESTER DISTRICT

~~CITY OF MANCHESTER~~



THE POSITION OF ANY UNIDENTIFIED DOTTED LINES HEREON IS NOT TO BE TAKEN AS A PLAN OF THE BOUNDARIES OF THE LANDS SUBJECT TO THIS TITLE PLAN SURVEY.



Made and printed by the Director
General of the Ordnance Survey,
Cheshington, Surrey, 1964 for HMLR
© Crown Copyright 1964

Filed Plan of Title No. LA 148490

This is a copy of the title plan on 21 SEP 2009 at 13:09:56. This copy does not take account of any application made after that time even if still pending in the Land Registry when this copy was issued.

This copy is not an 'Official Copy' of the title plan. An official copy of the title plan is admissible in evidence in a court to the same extent as the original. A person is entitled to be indemnified by the registrar if he suffers loss by reason of a mistake in an official copy. If you want to obtain an official copy, the Land Registry web site explains how to do this.

The Land Registry endeavours to maintain high quality and scale accuracy of title plan images. The quality and accuracy of any print will depend on your printer, your computer and its print settings. This title plan shows the general position, not the exact line, of the boundaries. It may be subject to distortions in scale. Measurements scaled from this plan may not match measurements between the same points on the ground. See Land Registry Public Guide 7 - Title Plans.

This title is dealt with by Land Registry, Fylde Office.

© Crown Copyright. Produced by Land Registry. Further reproduction in whole or in part is prohibited without the prior written permission of Ordnance Survey. Licence Number 100026316.

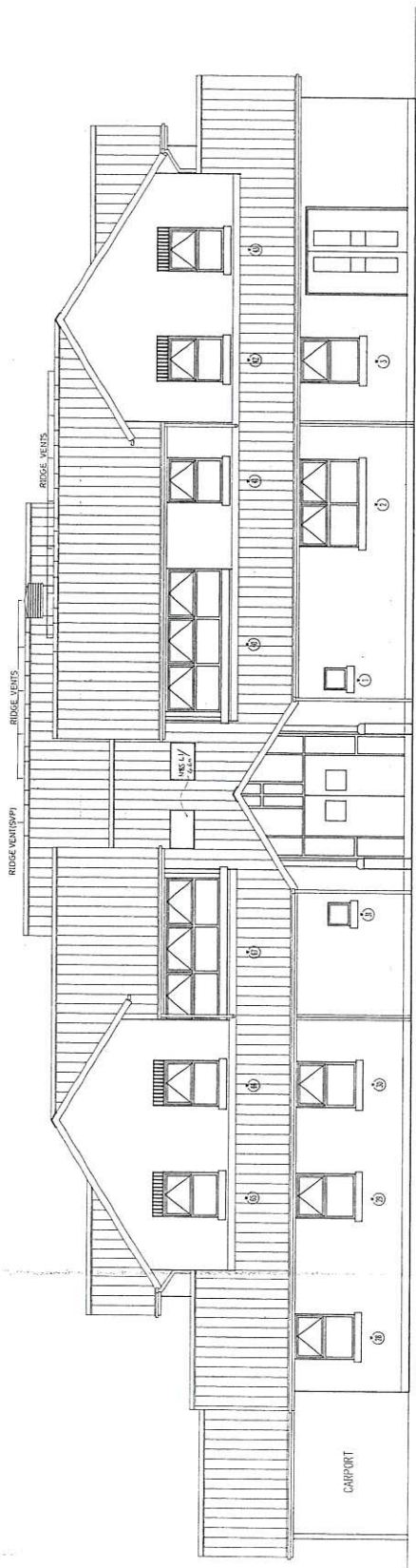

FRONT ELEVATION

KEY
 F10 T10 CLAY FACING BRICK
 F10 T20 CLAY FACING BRICK BELOW DPC
 F30 T20 CONCRETE CELLS AND
 FEATURE BLOCKS

signed [initials] dated 1/1/70
 dated 1/1/70

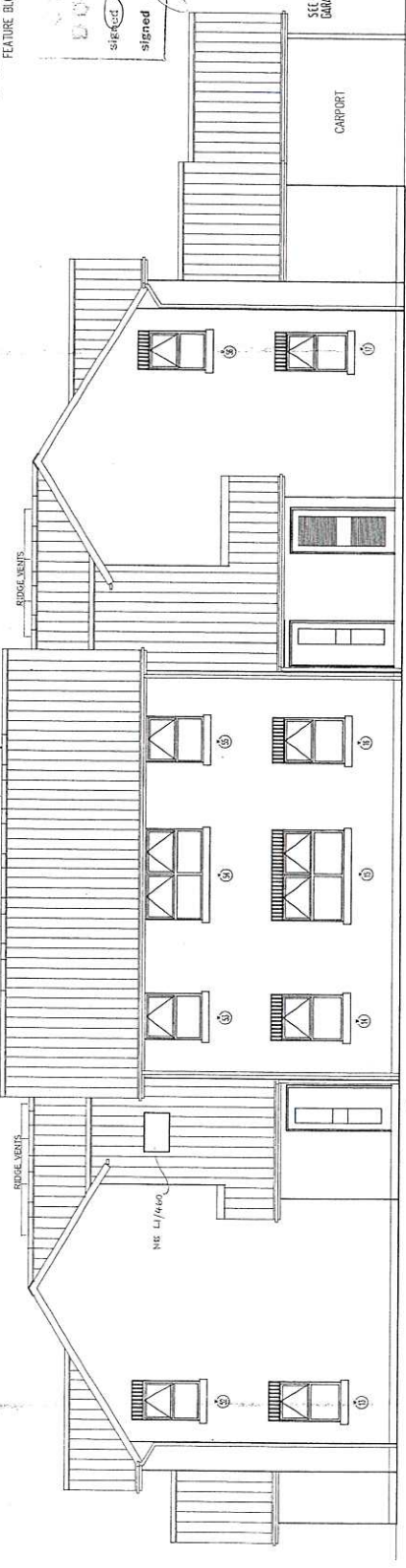

REAR ELEVATION

15 COURSES
 2 COURSES
 19 COURSES
 16 COURSES
 2 COURSES
 11 COURSES
 2 COURSES

TENDER DRAWING

Copyright: All rights reserved. This drawing must not be reproduced without permission. This drawing must not be scaled. Dimensions are in millimetres unless otherwise stated.

DATE	1/1/70
BY	[initials]
CHECKED BY	[initials]
SCALE	1:50
PROJECT NO.	994
CLIENT	MR & MRS J. W. [unclear]
ADDRESS	1/1/70
DESCRIPTION	FRONT/REAR ELEVATIONS
DATE	1/1/70
BY	[initials]
CHECKED BY	[initials]
SCALE	1:50
PROJECT NO.	994
CLIENT	MR & MRS J. W. [unclear]
ADDRESS	1/1/70
DESCRIPTION	FRONT/REAR ELEVATIONS

FOR THE
 SINGLE MOTHER'S HOSTEL LAINDON ROAD
 FRONT/REAR ELEVATIONS
 ELLIS WILLIAMS PARTNERSHIP
 1/1/70

ELLIS WILLIAMS PARTNERSHIP
 1/1/70

- NOTES**
1. CONSULT WITH THE ARCHITECT FOR THE LOCATION OF THE WALLS AND THE POSITION OF THE DOORS AND WINDOWS.
 2. THE WALLS AND WINDOWS SHOULD BE FINISHED TO THE ARCHITECT'S DETAIL.
 3. THE FLOOR FINISH SHOULD BE FINISHED TO THE ARCHITECT'S DETAIL.
 4. THE CEILING FINISH SHOULD BE FINISHED TO THE ARCHITECT'S DETAIL.
 5. THE ROOF FINISH SHOULD BE FINISHED TO THE ARCHITECT'S DETAIL.
 6. THE EXTERIOR WALLS SHOULD BE FINISHED TO THE ARCHITECT'S DETAIL.
 7. THE EXTERIOR ROOF SHOULD BE FINISHED TO THE ARCHITECT'S DETAIL.
 8. THE EXTERIOR FLOOR SHOULD BE FINISHED TO THE ARCHITECT'S DETAIL.
 9. THE EXTERIOR WALLS SHOULD BE FINISHED TO THE ARCHITECT'S DETAIL.
 10. THE EXTERIOR ROOF SHOULD BE FINISHED TO THE ARCHITECT'S DETAIL.
 11. THE EXTERIOR FLOOR SHOULD BE FINISHED TO THE ARCHITECT'S DETAIL.
 12. THE EXTERIOR WALLS SHOULD BE FINISHED TO THE ARCHITECT'S DETAIL.
 13. THE EXTERIOR ROOF SHOULD BE FINISHED TO THE ARCHITECT'S DETAIL.
 14. THE EXTERIOR FLOOR SHOULD BE FINISHED TO THE ARCHITECT'S DETAIL.
 15. THE EXTERIOR WALLS SHOULD BE FINISHED TO THE ARCHITECT'S DETAIL.
 16. THE EXTERIOR ROOF SHOULD BE FINISHED TO THE ARCHITECT'S DETAIL.
 17. THE EXTERIOR FLOOR SHOULD BE FINISHED TO THE ARCHITECT'S DETAIL.
 18. THE EXTERIOR WALLS SHOULD BE FINISHED TO THE ARCHITECT'S DETAIL.
 19. THE EXTERIOR ROOF SHOULD BE FINISHED TO THE ARCHITECT'S DETAIL.
 20. THE EXTERIOR FLOOR SHOULD BE FINISHED TO THE ARCHITECT'S DETAIL.

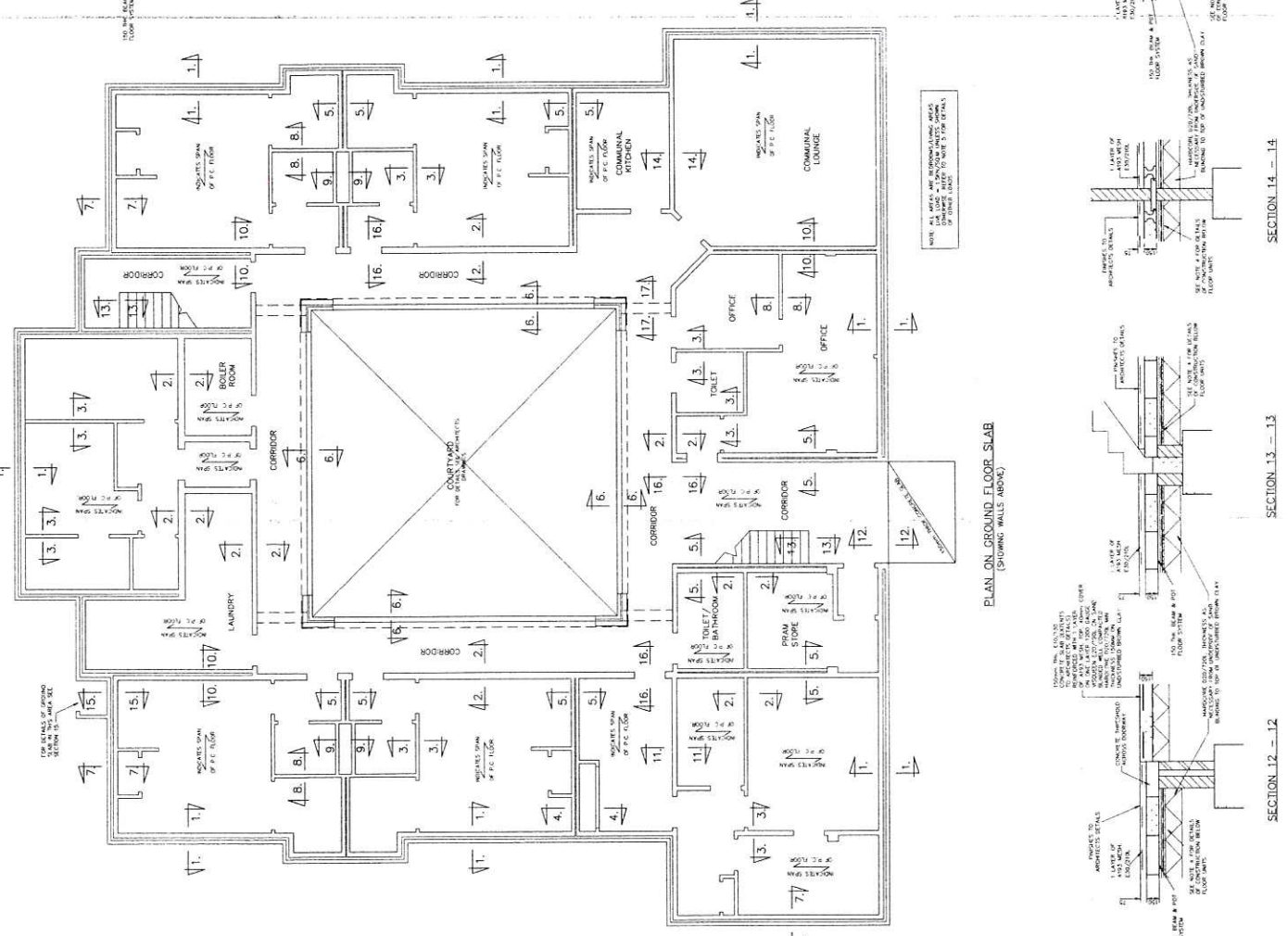
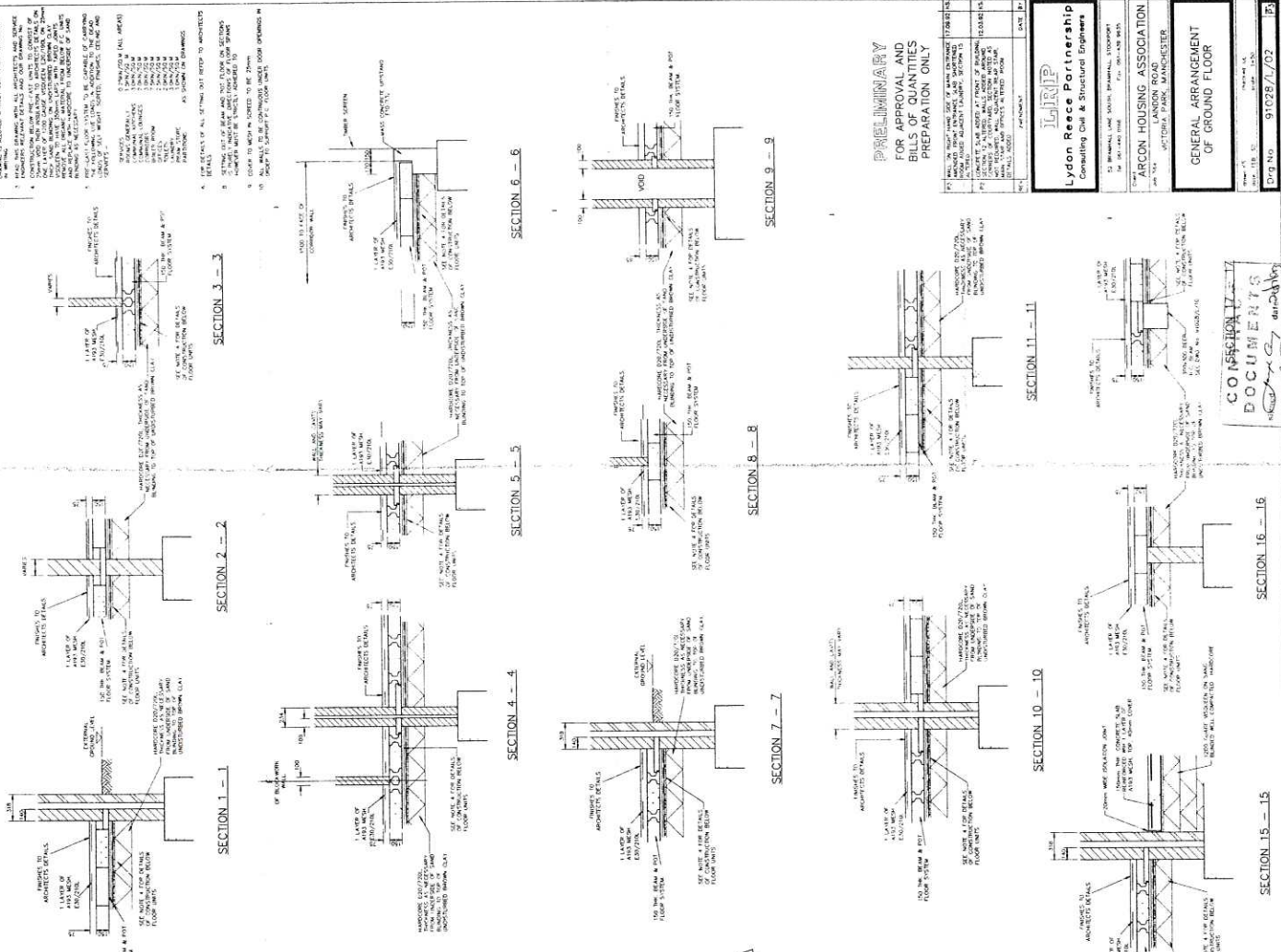

PRELIMINARY FOR APPROVAL AND BILLS OF QUANTITIES PREPARATION ONLY

NO.	REVISION	DATE
1	ISSUED FOR APPROVAL	10/10/15
2	ISSUED FOR APPROVAL	10/10/15
3	ISSUED FOR APPROVAL	10/10/15
4	ISSUED FOR APPROVAL	10/10/15
5	ISSUED FOR APPROVAL	10/10/15
6	ISSUED FOR APPROVAL	10/10/15
7	ISSUED FOR APPROVAL	10/10/15
8	ISSUED FOR APPROVAL	10/10/15
9	ISSUED FOR APPROVAL	10/10/15
10	ISSUED FOR APPROVAL	10/10/15
11	ISSUED FOR APPROVAL	10/10/15
12	ISSUED FOR APPROVAL	10/10/15
13	ISSUED FOR APPROVAL	10/10/15
14	ISSUED FOR APPROVAL	10/10/15
15	ISSUED FOR APPROVAL	10/10/15
16	ISSUED FOR APPROVAL	10/10/15
17	ISSUED FOR APPROVAL	10/10/15
18	ISSUED FOR APPROVAL	10/10/15
19	ISSUED FOR APPROVAL	10/10/15
20	ISSUED FOR APPROVAL	10/10/15

Lydon Rees Partnership
Consulting Civil & Structural Engineers

ARCOS HOUSING ASSOCIATION
LANDON ROAD
WIMBORNE, HANTS, RG26 2JG

GENERAL ARRANGEMENT OF GROUND FLOOR

Project No: 91028/1/02

CONSTRUCTION DOCUMENTS

10/10/15

NOTES

1. CONSULT WITH ARCHITECT FOR ALL ROOM FINISHES.
2. CONSULT WITH ARCHITECT FOR ALL ELECTRICAL AND SERVICE REQUIREMENTS.
3. CONSULT WITH ARCHITECT FOR ALL MECHANICAL AND SERVICE REQUIREMENTS.
4. CONSULT WITH ARCHITECT FOR ALL PLUMBING AND SERVICE REQUIREMENTS.
5. CONSULT WITH ARCHITECT FOR ALL STRUCTURAL REQUIREMENTS.
6. CONSULT WITH ARCHITECT FOR ALL FINISHES AND MATERIALS.
7. CONSULT WITH ARCHITECT FOR ALL SPECIAL REQUIREMENTS.
8. CONSULT WITH ARCHITECT FOR ALL SPECIAL REQUIREMENTS.
9. CONSULT WITH ARCHITECT FOR ALL SPECIAL REQUIREMENTS.
10. CONSULT WITH ARCHITECT FOR ALL SPECIAL REQUIREMENTS.

FOR DETAILS OF CAR PORT IN THIS AREA SEE DWG. NO. 91029/L/71

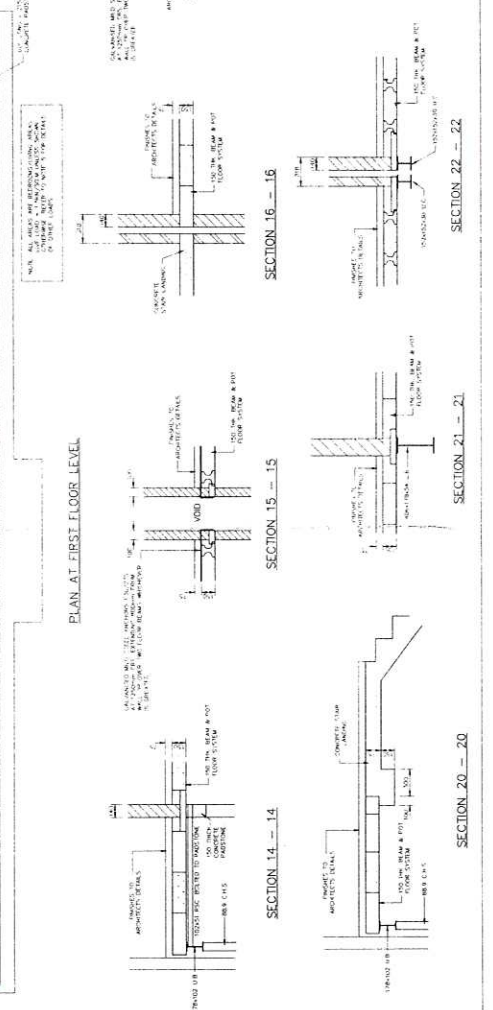
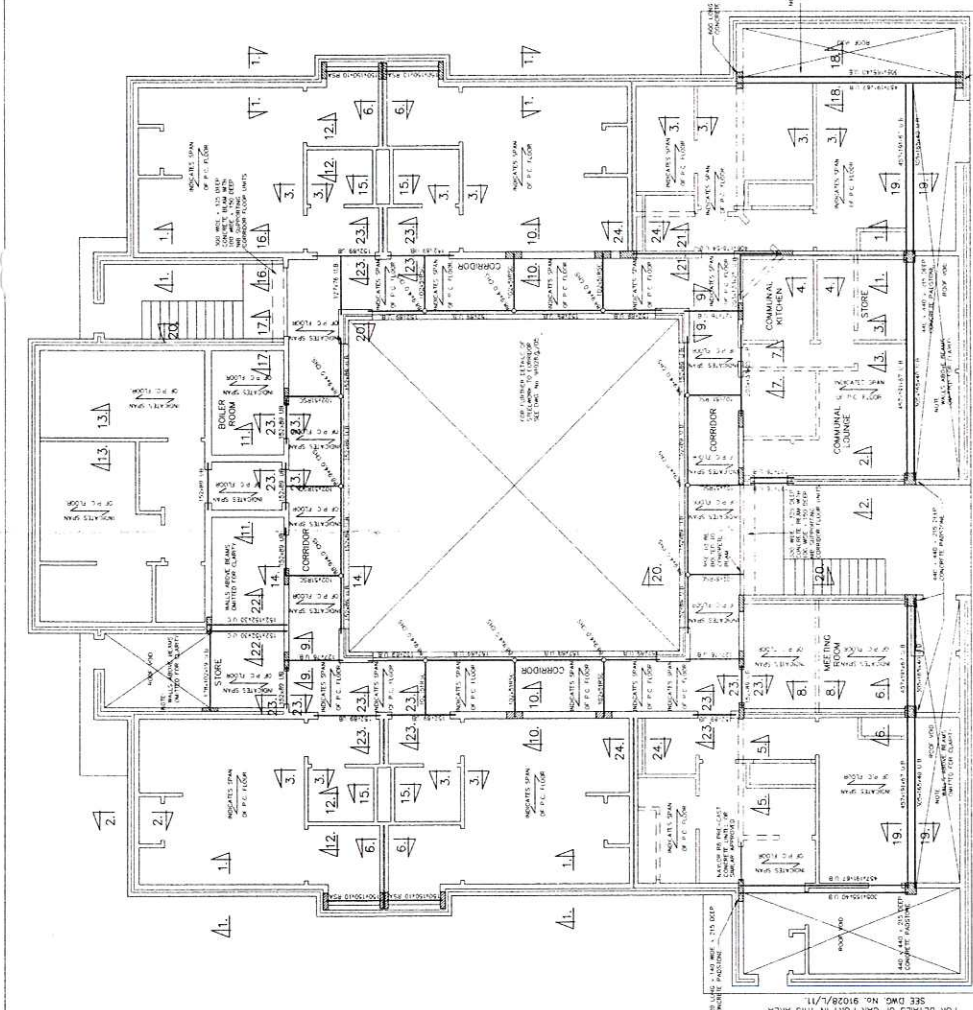
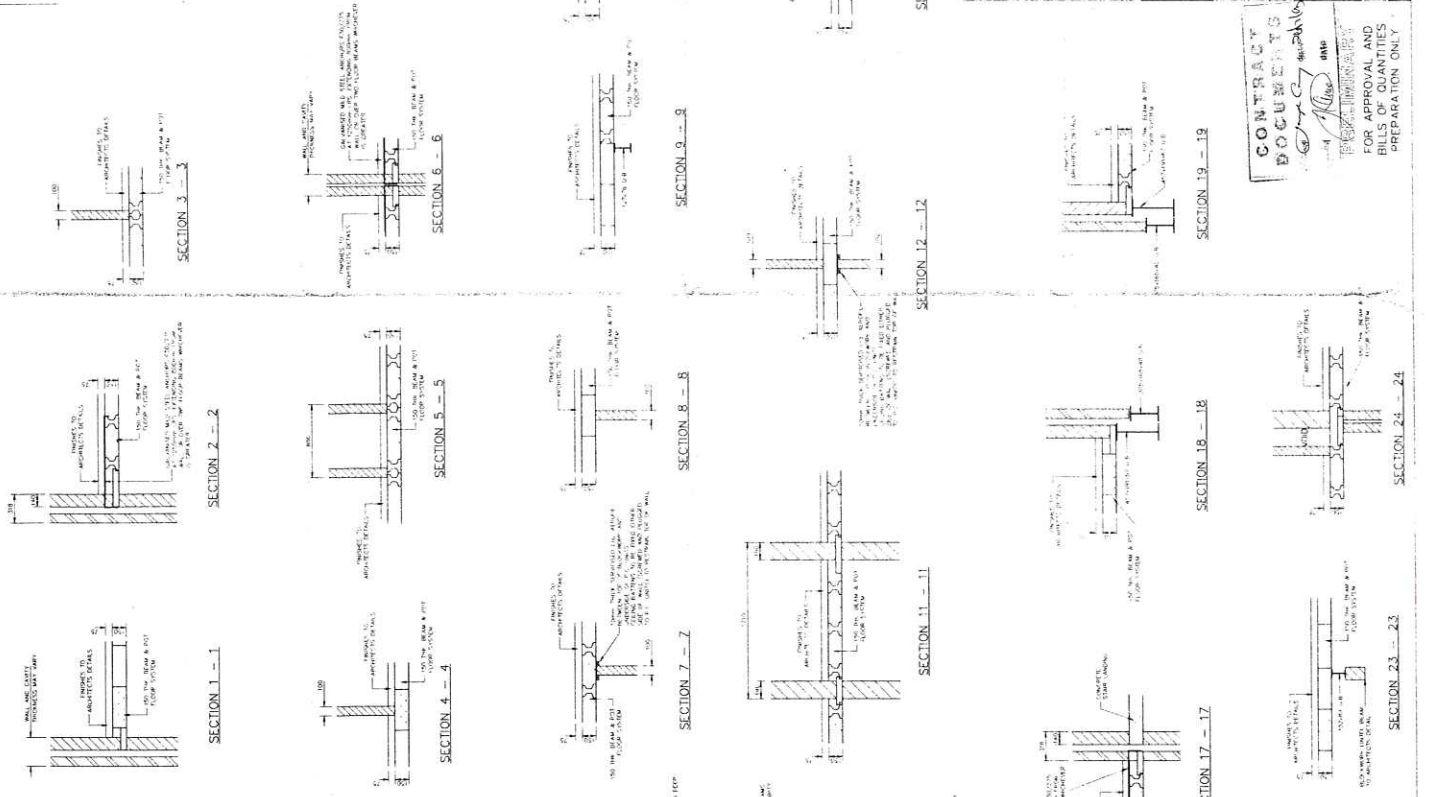

Lydon Reace Partnership
 Consulting Civil & Structural Engineers

12, WINDMILL LANE, SOUTH BRANDBURG, 100010971
 TEL: 01823 844444 FAX: 01823 844445
 www.lydonreace.com

ARCON HOUSING ASSOCIATION
 1000, LONDON ROAD
 WATFORD, HERTS, WD17 8JH
 TEL: 01837 533333 FAX: 01837 533334

CONTRACT DOCUMENTS
 PREPARED BY: ARCON HOUSING ASSOCIATION
 DATE: 10/03/03

GENERAL ARRANGEMENT OF FIRST FLOOR

FOR APPROVAL AND BILLS OF QUANTITIES PREPARATION ONLY

DWG. NO. 91029/L/03

CONTRACT DOCUMENTS
 PREPARED BY: ARCON HOUSING ASSOCIATION
 DATE: 10/03/03

GENERAL ARRANGEMENT OF FIRST FLOOR

FOR APPROVAL AND BILLS OF QUANTITIES PREPARATION ONLY

DWG. NO. 91029/L/03