

Friday

Welcome Centre (M)(U)(P)(E)

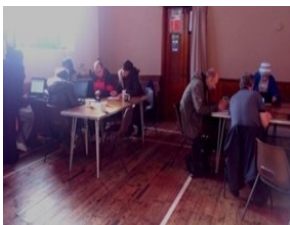

Address: 2 Greenhill Rd,
Manchester,
Cheetham Hill,
M8 9LG
Tel: 0161 833 0377
Appointment only: 11am-
2.30pm

Bangladeshi Women's Organisation (E)(U)(B)



Address: 360 Dickenson
Rd, Manchester
M13 0NG
Tel: 0161 257 3867/2122
Times: 9am-3pm

Somali Community (S)(E)



Address: Rusholme Health
Centre
Walmer Street
Rusholme
M14 5NP
Tel: 0759 260 4378
Times: 10am-12pm

Eritrea Community Association (E)(T)

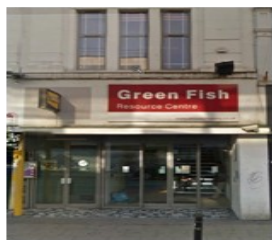

Address: Green Fish
Resource,
46-50 Oldham Street,
M4 1LE
Tel: 0753 827 4331
Times: 10am-5pm

Languages Spoken:

- ◆ Mandarin (M)
- ◆ Cantonese (C)
- ◆ Arabic (A)
- ◆ Bengali (B)
- ◆ Farsi (F)
- ◆ Polish (P)
- ◆ Urdu (U)
- ◆ Somali (S)
- ◆ English (E)
- ◆ French (Fr)
- ◆ Tigrigna (T)

Lead organisation:

Wai Yin Chinese Women Society



Serving the community since 1988

Partners:

- ◆ MRSN - Manchester Refugee Support Network
- ◆ MC-UK - Muslim Communities UK
- ◆ Pakistani Resource Centre
- ◆ Manchester Bangladeshi Women's Organisation
- ◆ Eritrea Community
- ◆ Somali Community

Supported by:

- ◆ Manchester City Council
- ◆ Macc
- ◆ Mosscafe
- ◆ BME Network

"All information is subject to change, please contact the relevant centre for details"



Serving the community since 1988



'We can do it'

Welfare Benefits Information Support Agencies

April 2013-June 2013

Other Benefits related (JSA, IB, IS, CHB...)

- ◆ Tax Credits
- ◆ Housing
- ◆ Debt, Money and Income Maximisation

Referral and signposting to other services

Different centres are open each day as shown on the enclosed calendar



Manchester Bangladeshi Women Organisation

<http://tinyurl.com/we-can-do-it-2013>

Monday

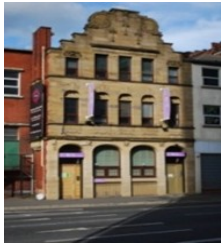

Wai Yin Headquarters(C)(M)(E)

Address: 66-68 Swan Street,
Manchester,
M4 5JU
Tel: 0161 833 0377
Appointment only: 10.30am-
12.30pm



Sheung Lok Well Being Centre (E)(C)(M)

Address: Grosvenor Centre,
Justin Close, Chorlton on
Medlock, Manchester, M13 9UB
Tel: 0161 272 7482
Appointment only: 1pm-3.30pm



MRSN* Phoenix Mill (A)(T)(E)(F)

Address: Phoenix Mill, 20 Piercy
Street, Manchester,
M4 7HY
Tel: 0161 202 8910
Times: 10am-1pm



MRSN* Princess Rd (A)(E)(T)

Address: 129 Princess Road,
Moss Side,
M14 4RP
Times: 10am-1pm



MC-UK (E)(U)

Address: 680 Burnage Lane,
Manchester,
M19 1NA
Tel: 0161 713 1892 1&3
Times: 1pm-2.30pm



Pakistani Resource Centre (E)(U)

Address: 13 Copson Street,
Withington, Manchester,
M20 3EH
Tel: 0161 434 7800
Appointment only: 10am-4pm

Tuesday

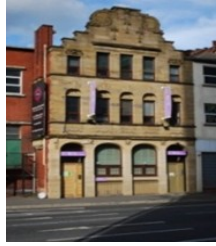

Wai Yin Headquarters (C)(Fr)

Address: 66-68 Swan Street,
Manchester,
M4 5JU
Tel: 0161 833 0377
Appointment only: 2pm-3pm



MRSN* Princess Rd (A)(E)(T)

Address: 129 Princess Road,
Moss Side,
M14 4RP
Times: 10am-1pm



Pakistani Resource Centre (E)(U)

Address: 13 Copson Street,
Withington, Manchester,
M20 3EH
Tel: 0161 434 7800
Appointment only: 1.30pm-4pm



Somali Community (E)(S)

Address: Eastland Home,
Cornbrook House,
217 Stockport Rd,
M12 4DY
Times: Tuesday 10am-12pm



Eritrea Community Association (E)(T)

Address: Green Fish Resource,
46-50 Oldham Street,
M4 1LE
Tel: 0753 827 4331
Times: 10am-5pm

Wednesday



Wai Yin Learning Centre (C)(E) (M)

Address: 81 Mosley Street,
Manchester,
M2 3LQ
Tel: 0161 236 8510
Appointment only: 11am-12.30pm



MRSN* Phoenix Mill (A)(E)

Address: Phoenix Mill,
20 Piercy Street, Manchester,
M4 7HY
Tel: 0161 202 8910
Times: 2-5pm



Pakistani Resource (U)(E) Centre

Address: 13 Copson Street,
Withington, Manchester,
M20 3EH
Tel: 0161 434 7800
Appointment only: 10am-4pm

Thursday

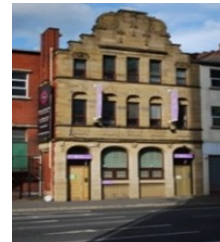

Wai Yin Headquarters (C)(M)(E)

Address: 66-68 Swan Street,
Manchester,
M4 5JU
Tel: 0161 833 0377
Appointment only: 1.30pm-3pm



Welcome Centre (E)(C)(U)(FR)(F)

Address: 2 Greenhill Rd,
Manchester,
Cheetham Hill,
M8 9LG
Tel: 0161 833 0377
Appointment only: 10am-1pm